

OFFICE COPY

APPROVED  
 Planning Permit No. 1002457/577/2004  
 SUBJECT TO THE CONDITIONS IN THIS OFFICIAL LETTER  
 No. 01/33181/04 dated 11-11-2004  
 FOR MEMBER SECRETARY  
 CHENNAI METROPOLITAN  
 DEVELOPMENT AUTHORITY  
 CHENNAI - 600 003.

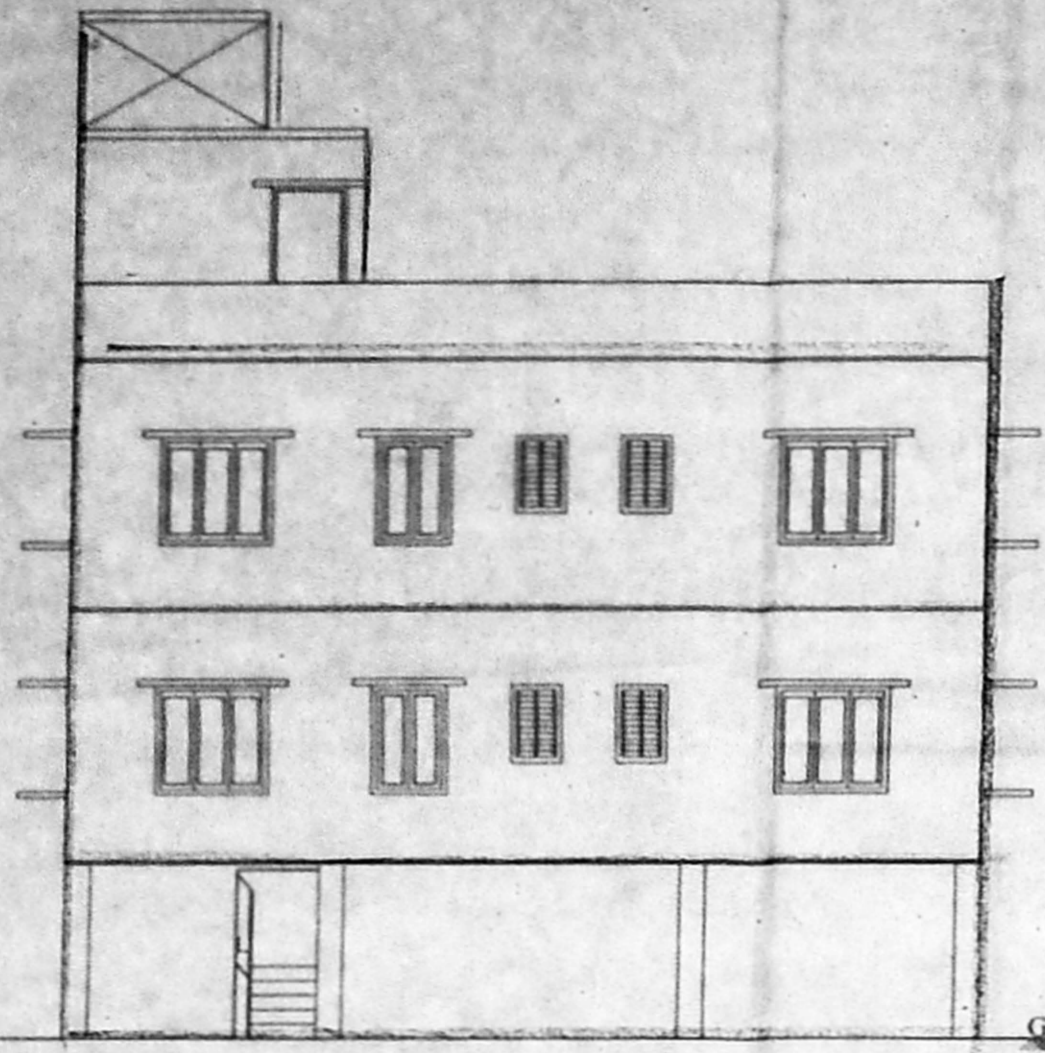

FRONT ELEVATION

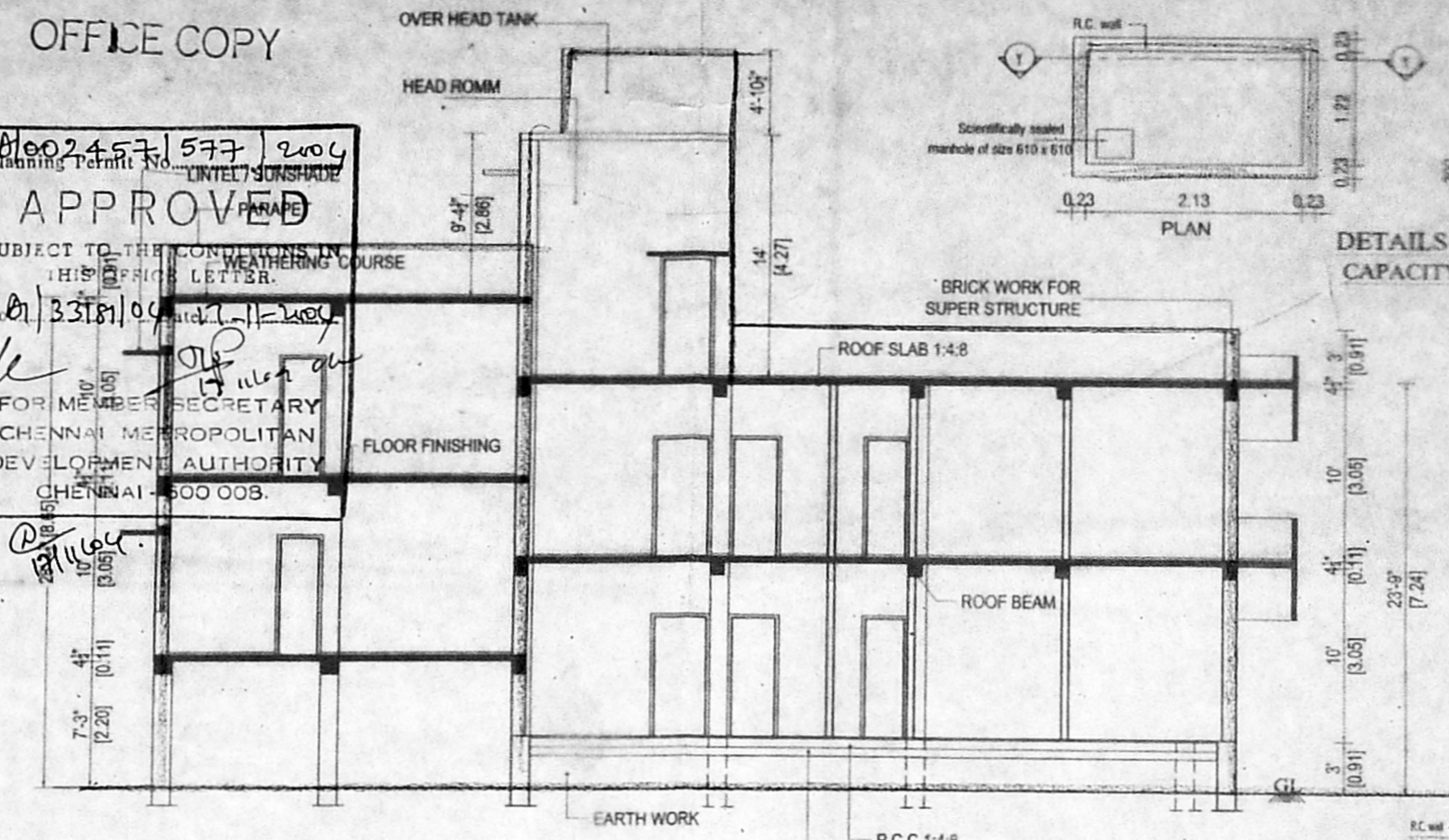

SECTION ON 'AA'

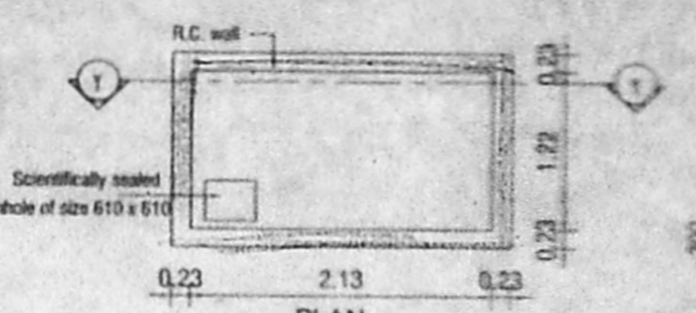

DETAILS OF SUMP  
CAPACITY - 4Cum

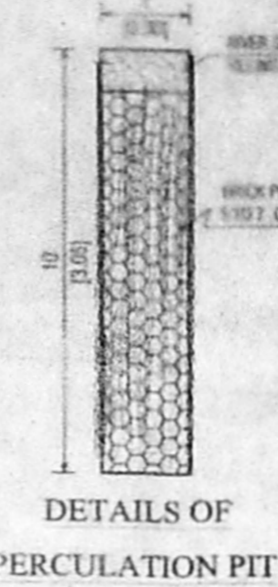

DETAILS OF PERCOLATION PIT

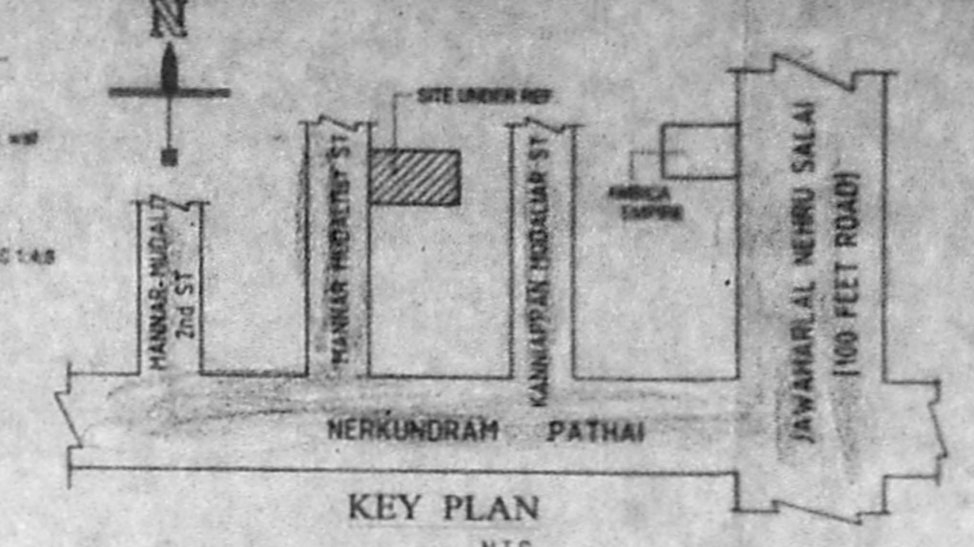

KEY PLAN  
N.I.S

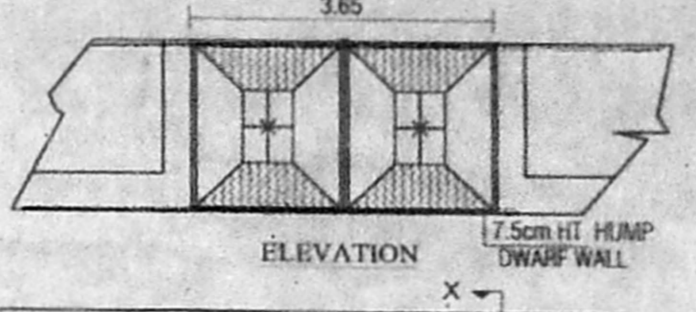

COMPOUND WALL/GATE DETAIL

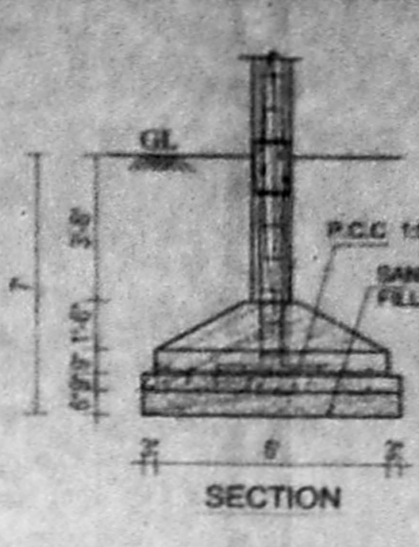

SECTION

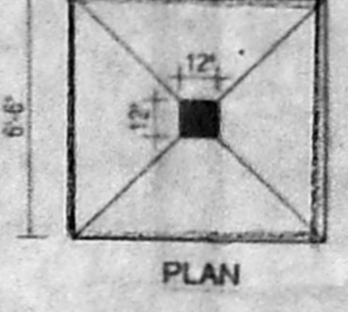

PLAN

COLUMN FOOTING  
FOUNDATION DETAIL  
SCALE: 1" = 4'-0" (1:50)

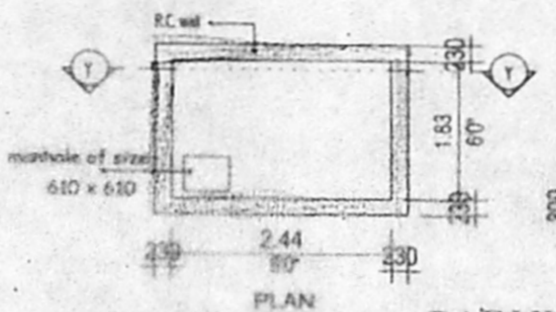

RAIN WATER SUMP

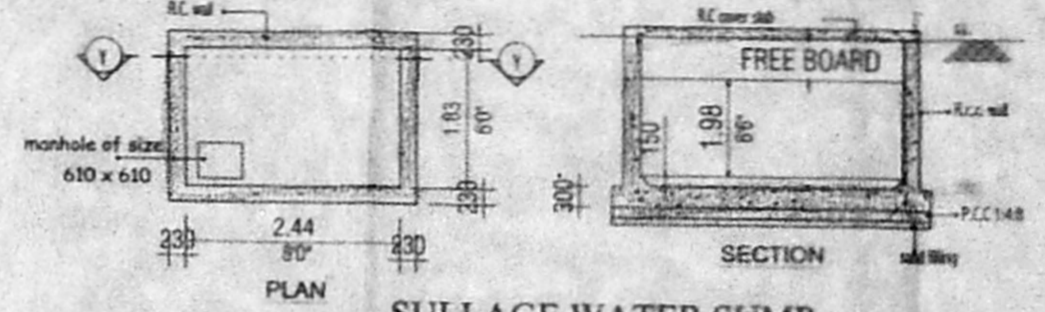

SULLAGE WATER SUMP

BORE WELL 6" Ø HERMETICALLY SEALED  
 47'0" [14.3] [As Per Patta & As Per Document]

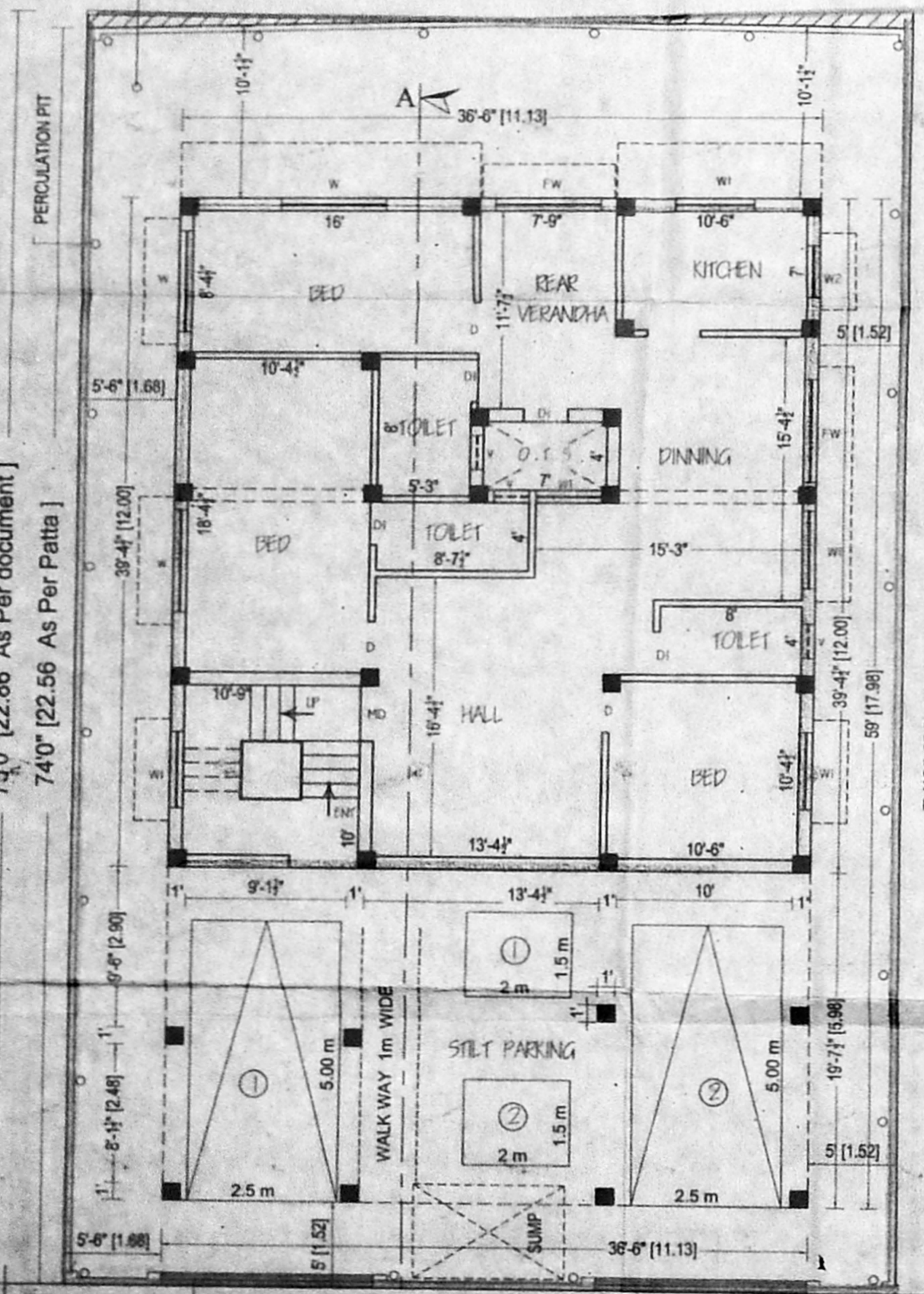

47'0" [14.3] [As Per Site & As Per Document]

MANNAR MUDALI 1st STREET 20'0" WIDE

SITE CUM GROUND FLOOR PLAN

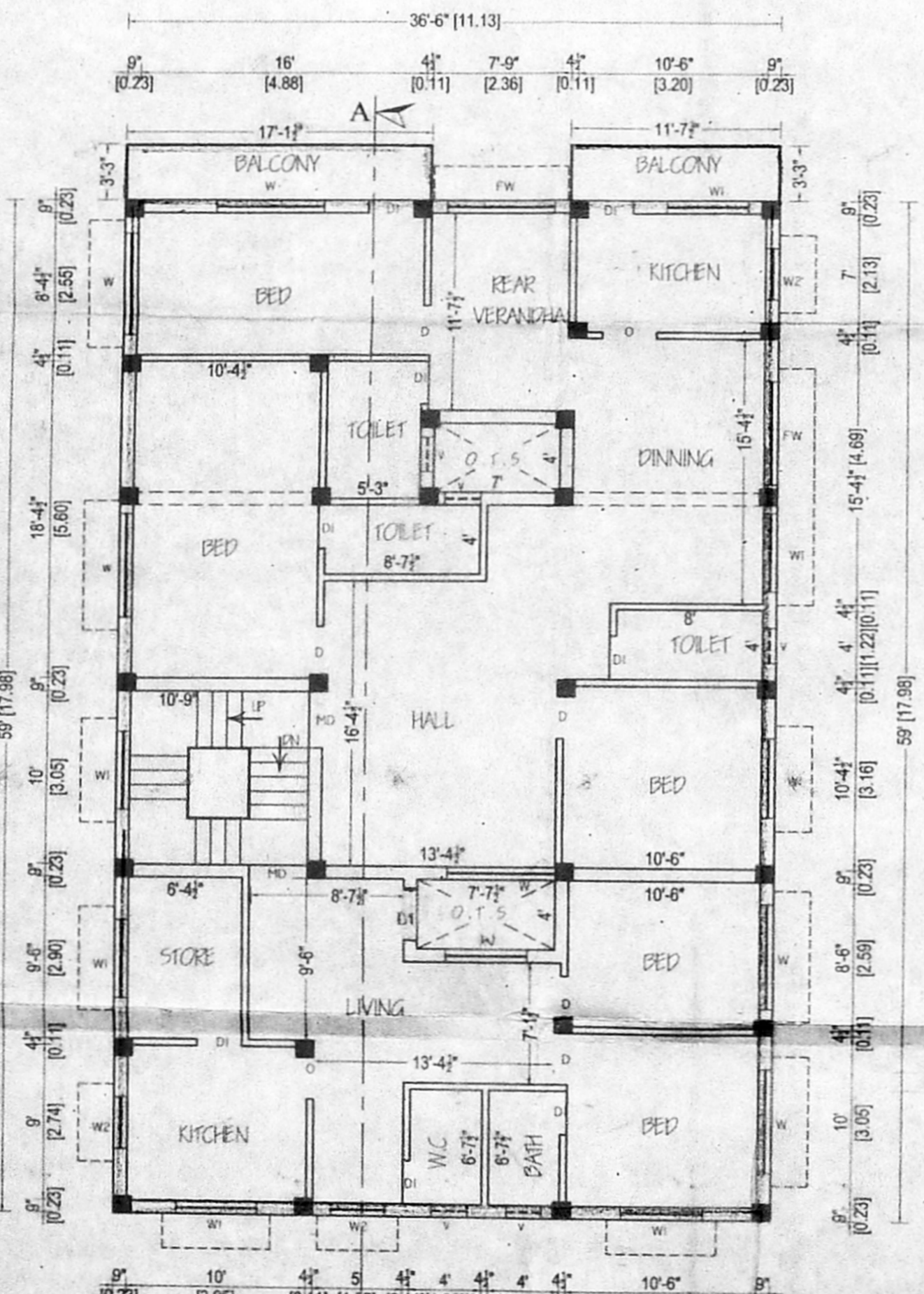

FIRST FLOOR PLAN

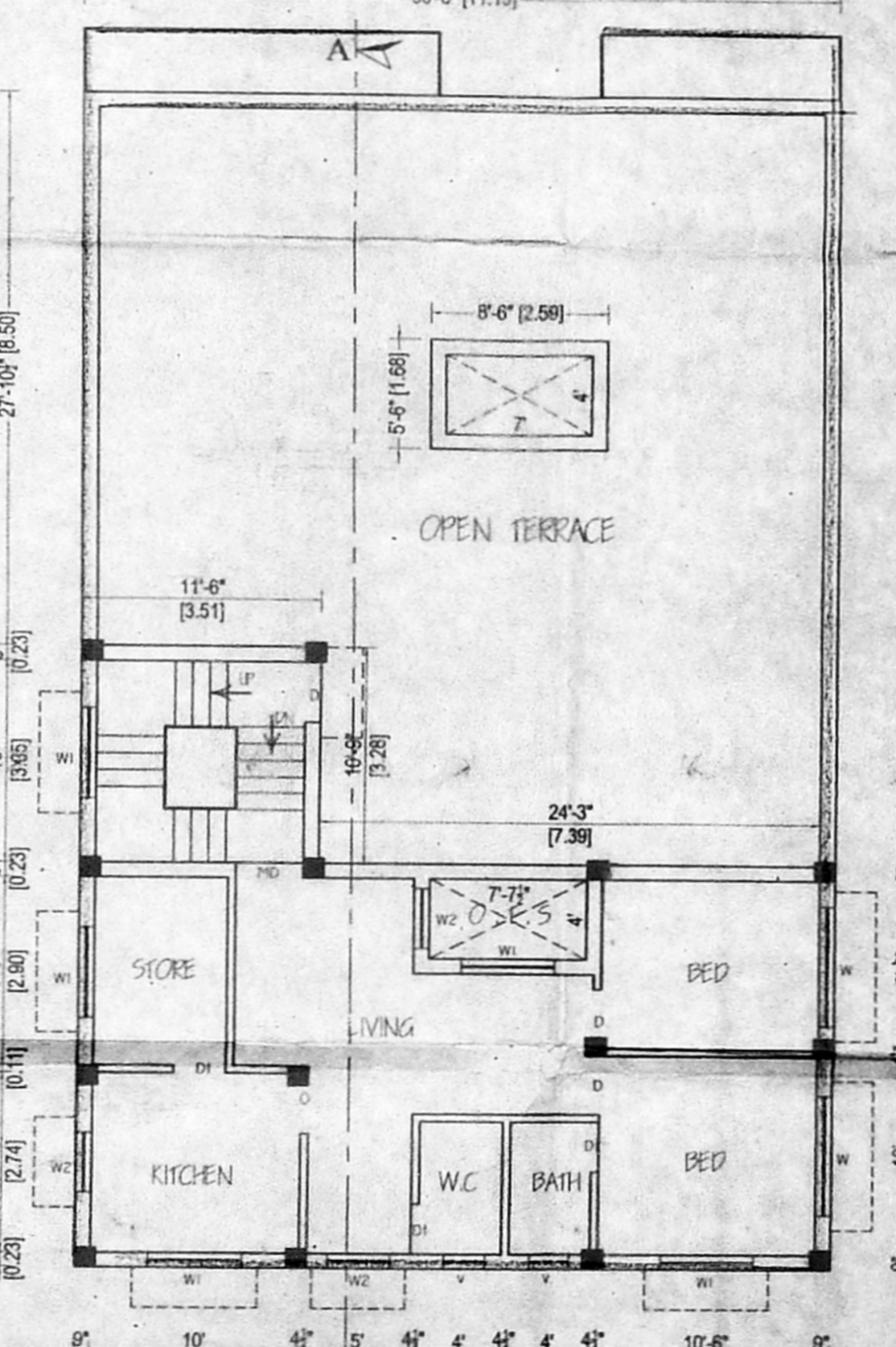

SECOND FLOOR PLAN (PART)

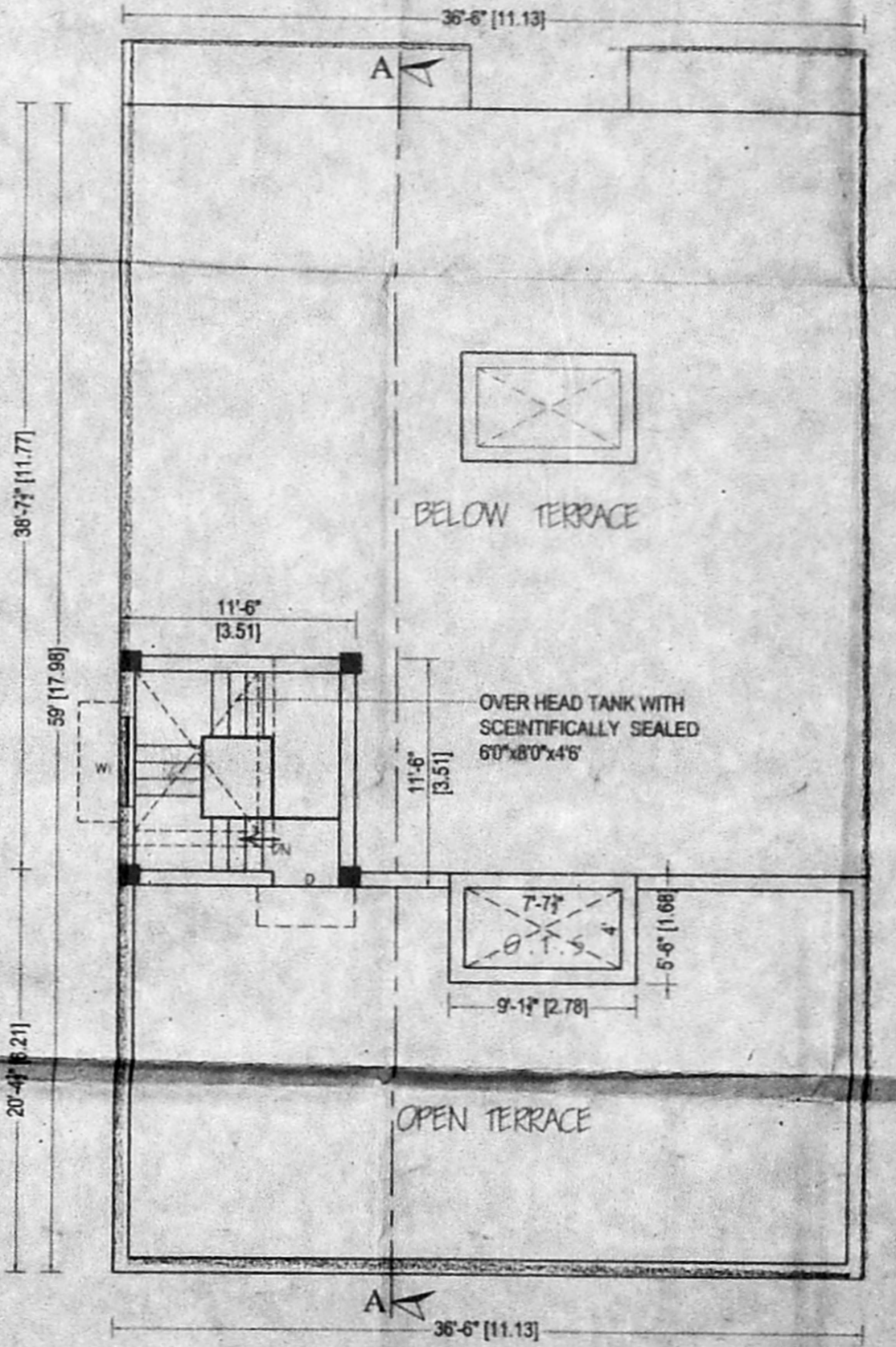

TERRACE FLOOR PLAN

SCHEDULE OF JOINERY

TYPE	DETAIL	WIDTH	HEIGHT
MD	C.W. PANELLLED DOOR	3' 3"	7' 0"
D	-DO-	3' 0"	7' 0"
D1	-DO-		
FW	FRENCH WINDOW		
W	C.W. GLAZED WINDOW		
W2	-DO-		
W3	-DO-	3' 0"	4' 6"
V	C.W. GLAZED VENTILATOR	6' 0"	3' 0"

CMDA "A" CHANNEL  
 C.No. 01/33181/2004  
 Scrutiny Plan No. 7  
 P. A. I. [Signature]  
 A.P. [Signature]

SPECIFICATION

- FOUNDATION - RCC COLUMN FOOTINGS
- BRICK WORK - C.M 16 FOR SUPER STRUCTURE
- PLASTERING - C.M 15 FOR WALLS & 13 FOR CEILING
- FLOORING - MOSAIC FLOORING
- CEMENT PAINT - TWO COATS FOR WALLS & ONE EXTRA COAT FOR CEILING
- R.C.C - 1:2:4 FOR SLABS & LINTELS
- WOOD WORK - ALL WOOD WORKS IN BEST QUALITY TIMBER
- WEATHERING - B. JELLY LIME MORTAR OVER ROOF COURSE
- COURSE - SLAB ONE LAYER OF COUNTRY TILES

COLOUR INDEX

PROPOSED	BOUNDARY
ROAD	DEMOLITION

AREA STATEMENT

	Sq. Ft	Sqm
TOTAL SITE EXTENT	3478.00	323.23
GROUND FLOOR	1409.18	130.96
FIRST FLOOR	2188.43	203.38
SECOND FLOOR (PART)	713.18	66.28
TOTAL BUILT UP AREA	4310.79	400.79
STILT PARKING AREA	713.18	66.28
PLOT COVERAGE	63.0 %	
F.S.I	1.24	

PLAN SHOWING THE PROPOSED CONSTRUCTION OF RESIDENTIAL BUILDING AT PLOT No. 26, MANNAR MUDALI STREET, THIRU NAGAR, VADAPALANI, CH - 26. T.S.No. 63/13, BLOCK No. 2 OF PULIYUR VILLAGE.

DIV.No. 117 ZONE - VIII.

SCALE: 1" = 80' (1:100)

SIGNATURE OF OWNER  
 [Signature]

LICENSED SURVEYOR  
 [Signature]  
 SENARENGAI, L.C.E.  
 REGISTERED ENGINEER, CL No. 207,  
 CORPORATION OF CHENNAI  
 ENGINEER, STATE BANK OF INDIA,  
 No. 3, OLD No. 21 NORTH USAR ROAD,  
 NAGAR, CHENNAI-600 017  
 PHONE: 8343138